

District:

GROVE**POTTAWATOMIE County**

2800 North Bryan Ave.
Shawnee, OK 74804
(405) 275-7435

Community Characteristics**Community Group: G1****Socioeconomic Data**

	District Community	State Average
Ethnic Makeup Based upon Fall Enrollment:		
Caucasian	73%	59%
Black	2%	9%
Asian	3%	2%
Hispanic	5%	16%
Native American	17%	15%
Average Property Valuation per ADM (12/2015)	\$89,456	\$47,329
Students Eligible for Free/Reduced Lunch	26%	61%

U.S. Census Data

American Community Survey (2010-2014 5-Year Estimates):		
District Population	4,080	7,387
Poverty Rate	4%	17%
Unemployment Rate	4%	7%
Average Household Income	\$105,014	\$62,871
Single-Parent Families	23%	34%
Highest Educational Level for Adults Age 25+		
College Degree	46%	24%
H.S. Diploma w/o College Degree	51%	63%
Less than 12th Grade Education	3%	13%

Preparation, Motivation and Parental Support

KG-3rd Graders Receiving Reading Remediation	20%	39%
Average Number of Days Absent per Student	7.6	9.8
Mobility Rate (Incoming Students)	4%	10%
Suspension to Student Ratio: (<i>Higher number is better.</i>)		
1 suspension (<= 10 days) per ___ students	115.3	13.1
1 suspension (> 10 days) per ___ students	461.0	155.1
Parents Attending at least 1 Parent/Teacher Conf.	100%	74%
Patrons' Volunteer Hours per Student	29.7	3.4

Juvenile Offenders & Offenses (OJA)

One out of every ___ students was charged.	None Reported	108.6
Of those charged, each averaged ___ offense(s).	0.0	2.1
Of those charged, ___ were alleged gang members.	0	0.4

Symbols Used on this Report:

ADM = Average Daily Membership (Average Enrollment)

FTE = Full Time Equivalent

NA = Not Applicable

** = Data Protected by Privacy Laws

FTR = School/District Failed to Respond with Useable Data

DNA = Data Not Available from Providing Agency

RM = Revised Methodology

District Educational Process**Grade Organization, District Area & Enrollment**

This district offered grades EC-8 in school year 2014-2015. It was comprised of 1 Elementary School(s), 0 MS/JHS, and 0 High School(s). The district covered 12 square miles, with 37.9 students per square mile.

	District	Community Group Avg.	State Avg.
2013/2014 Average Enrollment (ADM)	424.0	356.4	1,292.2
2014/2015 Average Enrollment (ADM)	455.3	362.0	1,299.4
Difference from 2013/2014 to 2014/2015	31.4 (7.4%)	5.6	7.3

Student Programs

Students Identified as Gifted/Talented	14.8%	11.8%	14.2%
Students in Special Education	13.5%	15.7%	15.4%
Students as English Language Learners (ELL)	2.4%	2.6%	7.1%

Classroom Teachers & Professional Support (FTE)

Non-Special Ed. Teachers:			
Number of Teachers	28.3	23.9	72.4
Avg. Salary (w/ Fringe)	\$44,362	\$44,239	\$44,754
Teachers w/ Advanced Degree(s)	17.3%	23.6%	24.5%
Avg. Years of Experience	10.6	14.1	12.2
Special Education Teachers	1.6	1.6	8.5
Counselors	1.0	0.8	3.1
Other Certified Professional Staff	0.2	1.3	6.9

School & District Administration (FTE)

School & District Administrators	1.9	2.5	6.9
Average Salary per Administrative FTE	\$90,160	\$79,450	\$78,349
Teachers per Administrator	16.1	10.3	11.7

District Revenues (ALL FUNDS)

Local & County	62.9%	46.5%	40.8%
State	30.5%	45.5%	47.7%
Federal	6.7%	8.0%	11.6%

District Expenditures (ALL FUNDS)

	District		Community Group Avg.		State Average	
	%	\$/ADM	%	\$/ADM	%	\$/ADM
Instruction	61.4%	\$4,229	52.1%	\$4,758	53.0%	\$4,177
Student Support	6.9%	\$478	6.3%	\$572	7.0%	\$548
Instructional Support	1.2%	\$81	2.4%	\$221	3.8%	\$296
District Administration	3.7%	\$251	5.1%	\$462	2.9%	\$231
School Administration	5.1%	\$350	5.2%	\$477	5.7%	\$451
District Support	14.0%	\$966	18.7%	\$1,708	17.9%	\$1,411
Other	7.7%	\$530	10.3%	\$938	9.7%	\$761
Total	100.0%	\$6,886	100.0%	\$9,137	100.0%	\$7,875
Debt Service in Addition to Above		\$1,036		\$682		\$845

Average HS Curriculum (Units Offered in Selected Subject Areas)

	District	Community Group Avg.	State Average
Language Arts	No High School	6.3	7.8
Science	No High School	4.9	6.1
Math	No High School	5.2	6.5
Social Studies	No High School	4.2	5.4
Fine Arts	No High School	4.4	7.0
Languages (non-English)	No High School	1.3	2.5
Total	No High School	26.1	35.3



**Office of Educational
Quality and Accountability**

840 Research Parkway, Suite 455
Oklahoma City, OK 73104
(405) 522-5399 Fax: (405) 525-0373
Web Address: www.EdProfiles.info

Student Performance (Regular Education Students, Full Academic Year)

District: GROVE

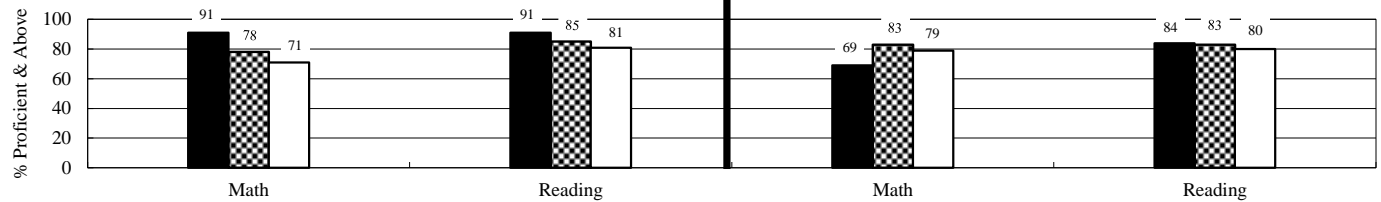
3rd Grade Tests*



4th Grade Tests*



5th Grade Tests*

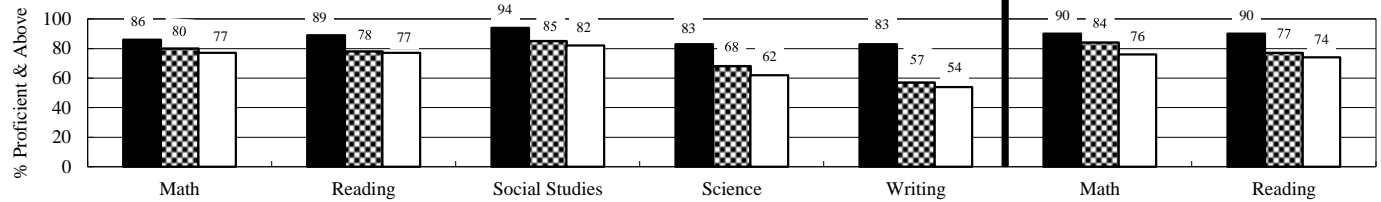

6th Grade Tests*

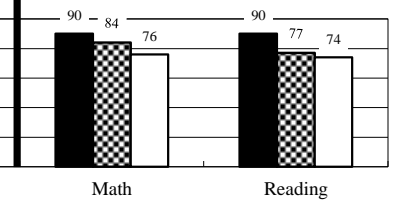

7th Grade Tests*

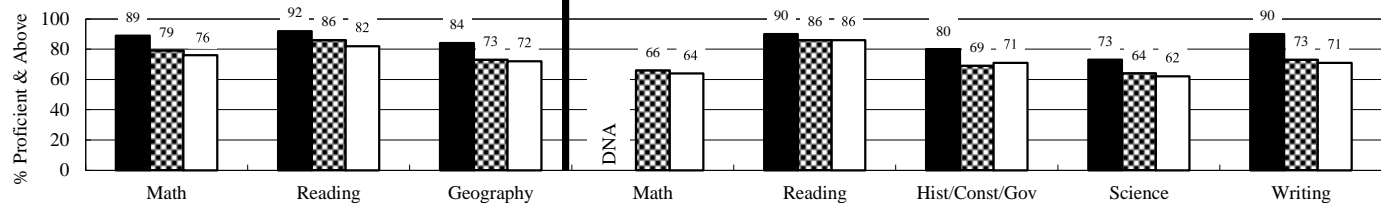

8th Grade Tests*

(Students taking Algebra I do not participate in 8th grade math test.)

End-of-Instruction Tests*

(Students are exempt from certain EOI tests if they passed qualified alternative assessments.)

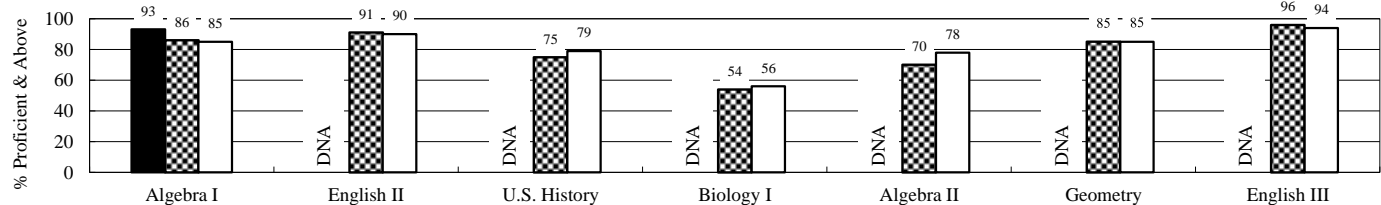

District
 Community Group
 State

Additional High School Performance Measures

	District	Community Group Average	State Average
Senior Graduation Rate (2015 Seniors)	No HS	99.2%	98.2%
4-Year Dropout Rate (Class of 2015)	No HS	2.8%	7.8%
Average GPA of HS Seniors (2015 Seniors)	No HS	3.2	3.1
Career-Tech Occupationally-Specific Program Participation Rate (2015 Seniors)	No HS	68.9%	49.5%
Average ACT Score (Class of 2015)	No HS	20.0	20.7
HS Graduates Completing Regents' College-Bound Curriculum (2015 Seniors)	No HS	84.9%	80.5%
Out-of-State College-Going Rate (2015 Seniors)	No HS	4.2%	5.9%
Oklahoma College-Going Rate			
Oklahoma College Freshmen taking at least one remedial course in Math, English, Science, or Reading			
Oklahoma College Freshmen with GPA 2.0 or Above			

New methodologies are under development.